

Emergency Service Use Only

Emergency Service Use Only

TO: Tory Road

Cafferty Road

Cafferty Road

TO: River Road

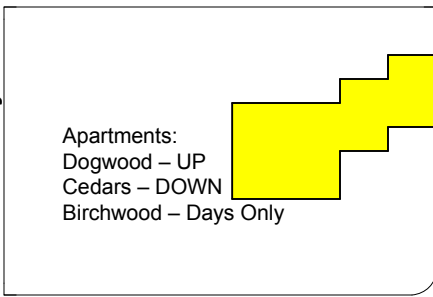
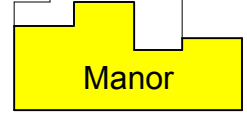
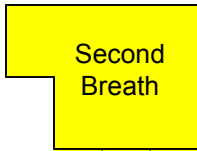
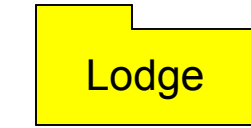

Apartments:
Dogwood – UP
Cedars – DOWN
Birchwood – Days Only

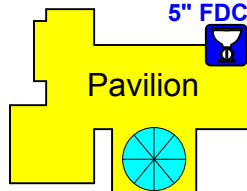

5" FDC

10,000 gallon
Sprinkler Water Tank

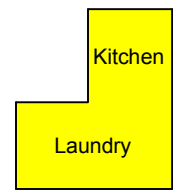

Locked Gate EMS Lane Only



Point Pleasant Fire Co. – **THE MANOR**
100 Cafferty Road (Subsection to BOX 41-1)

Revised 8/1/06



41-43